

Supplied on	MM DD, 20YY
Client Reference	-
Order Number	353XXXX

Identification Details

Name is different in report, please see local agent further info.

Sample Company, Inc.
Trade Names: "Sample Inc"
XXX Main Street # X
Red Wing, MN 5XXXX

Phone: 651-388-XXXX
Fax: 651-388-XXXX

URL: <http://www.samplexxx.com>

Credit Recommendations

Credit Rating	5
Risk	Moderate Risk
Maximum Monthly Credit Guide	USD 140,000

Where no financial information is available credit assessments are arrived at after taking into consideration the reputation, morality and payment & legal history, among other factors.

Rating Explanation

The UK rating system ranges from 1, indicating a high risk to 5, the lowest risk. A rating of 8 indicates an unclassified risk (risk unknown), used on brand new companies as an example. A rating of 9 is used for companies, which are either in Receivership, Liquidation, and Dissolution or have ceased trading for some other reason.

Official Company Details

Year Founded: MM DD, 19YY
Legal Form: A US Private Corporation
FEIN: Undetermined

History

This company was founded and incorporated MM DD, 19YY in the State of Minnesota.

Share Capital Structure

The Sample Family owns controlling interest in the company.

Directors / Principals

William Sample - Chairman

19YY Present active here. Sample represents the third generation of his family to serve as a Sample executive.

David Kelly - President and COO

David Kelly serves as the President and Chief Operating Officer at Sample Company, Inc., and has been active with the company since 20YY. Mr. Kelly served as the President and Chief Executive Officer of ZZZ Publishing International. From 19YY to 19YY, Mr. Kelly held a number of positions at XYZ, Inc. including acting as the Senior Executive, President of its International Foods Operations, President of its Canadian Subsidiary, and President of the Big G Cereals Division. In addition to the Sample Company Board, he serves on the Board of Directors of XXXXX and AAA Group and is a Member of Compensation Committee of QQQ Inc. and a Member of Advisory Council of Stone PPP, LLC. He serves as a Director of American Apparel & Footwear Association. Mr. Kelly serves on the Board of Directors of the Greater Minneapolis Council of Churches and the YMCA of Sample. He served as a Director of QQQ Inc. till MM DD, 20YY. Kelly received an M.B.A. with a Marketing emphasis from Stanford Graduate School of Business and a B.A., cum laude, in Economics from Dartmouth College.

Rick White - EVP and CFO

Public Record Information

Business Registration

No Business Registration on record

Corporation

Filings

BUSINESS ORGANIZATIONS INQUIRY - VIEW ENTITY

Filing Number:	212-XX	Entity Type:	Domestic Corporation
Original Date of Filing:	MM/DD/19YY	Entity Status:	Active
Chapter:	302A	Good Standing:	20YY
		(date of last annual filing)	
Duration:	PERPETUAL		
Name:	Sample Company, Inc.		
Registered Office Address:	XXX Main Str Red Cow, MN, 5XXXX		
Agent Name:	No Agent Filed		

Liens & Judgments

Judgments

File Date	Status	Amount	Plaintiff	Filing Number	Jurisdiction
MM/DD/20YY	Filed	\$8,645	XXXv SYSTEMS CORP	CV1202XXXXX	KINGS COUNTY CIVIL COURT
MM/DD/20YY	Satisfied	\$353	XXX OF LABOR	0018XXXXXX	NEW YORK SUPREME COURT CIVIL DIVISION

MM/DD/20YY	Filed	\$353	XXXOF LABOR	0018XXXXX	NEW YORK SUPREME COURT CIVIL DIVISION
MM/DD/20YY	Satisfied	\$85	XXX OF FINANCE	0017XXXXX	NEW YORK SUPREME COURT CIVIL DIVISION
MM/DD/20YY	Filed	\$101	XXX OF FINANCE	0016XXXXX	NEW YORK SUPREME COURT CIVIL DIVISION
MM/DD/20YY	Satisfied	\$67	XXX OF FINANCE	0014XXXXX	NEW YORK SUPREME COURT CIVIL DIVISION
MM/DD/20YY	Filed	\$67	XXX OF FINANCE	00146XXXXX	NEW YORK SUPREME COURT CIVIL DIVISION
MM/DD/20YY	Satisfied	\$1,502	XXX OF THE STATE OF P	263XXXXX	NEW YORK CITY CVL CT

Tax Liens					
File Date	Filing Type	Status	Amount	Filing Number	Jurisdiction
MM/DD/20YY	State Tax Lien	Released	\$309	B7XXXXX	DALLAS COUNTY JUDGE OF PROBATE
MM/DD/20YY	State Tax Lien	Released	\$261	B7XXXXX	DALLAS COUNTY JUDGE OF PROBATE
MM/DD/20YY	State Tax Lien	Filed	\$261	B7XXXXX	DALLAS COUNTY JUDGE OF PROBATE
MM/DD/20YY	State Tax Lien	Filed	\$309	B7XXXXX	DALLAS COUNTY JUDGE OF PROBATE
MM/DD/20YY	State Tax Lien	Released	\$2,024	X0XXXXX	ALBANY COUNTY CLERK
MM/DD/20YY	State Tax Lien	Released	\$85	17XXXXX	NEW YORK SUPREME COURT CIVIL DIVISION
MM/DD/20YY	State Tax Lien	Filed	\$1,192	B28XXXXXX	MONTGOMERY COUNTY JUDGE OF PROBATE
MM/DD/20YY	State Tax Lien	Filed	\$101	16XXXXX	NEW YORK SUPREME COURT CIVIL DIVISION
MM/DD/20YY	State Tax Lien	Filed	\$722	B6XXXXX	MONTGOMERY COUNTY JUDGE OF PROBATE
MM/DD/20YY	State Tax Lien	Filed	\$340	B6XXXXX	MONTGOMERY COUNTY JUDGE OF PROBATE
MM/DD/20YY	State Tax Lien	Filed	\$2,296	B6XXXXX	DALLAS COUNTY JUDGE OF PROBATE

UCC

The number of UCC Filings is summarized with the 10 most recent listed below.

UCC Summary				Filings		
Date Range	Year	Cautionary UCCs**	Total Filed	Released/Term'd	Cont	Amended/Assigned
JUL - PRESENT	20YY					
JAN - JUN	20YY		3			
JUL - DEC	20YY	1	6			
JAN - JUN	20YY		3			
JUL - DEC	20YY		1			
PRIOR TO JUL	20YY	5	10			1
Total		6	23			1

** Cautionary UCC Filings include one or more of the following collateral: Accounts, Accounts Receivables, Contract Rights, Hereafter Acquired Property, Inventory, Leases, Notes Receivable or Proceeds.

UCC Filings

UCC FILED Date: MM/DD/20YY
Filing Number: 20101XXXXXXX
Original Filing Date: MM/DD/20YY
Original Filing Number: 20101XXXXXX
Jurisdiction: SEC OF STATE MINNESOTA
Secured Party: US BANCORP MN MARSHALL XXXXX XXXX MADRID STREET
Collateral: UNDEFINED

UCC FILED Date: MM/DD/20YY
Filing Number: 20101XXXXXXX
Original Filing Date: MM/DD/20YY
Original Filing Number: 20101XXXXXX
Jurisdiction: SEC OF STATE MINNESOTA
Secured Party: US BANCORP MN MARSHALL XXXXX XXXX MADRID STREET
Collateral: UNDEFINED

UCC FILED Date: MM/DD/20YY
Filing Number: 20091XXXXXXX
Original Filing Date: MM/DD/20YY
Original Filing Number: 2009XXXXXXX
Jurisdiction: SEC OF STATE MINNESOTA
Secured Party: US BANCORP MN MARSHALL XXXXX XXX MADRID STREET
Collateral: UNDEFINED

Bankruptcy	No Bankruptcy on record
-------------------	-------------------------

Operations Details

Business

Manufacture & Retail Footwear

SIC

5139 Footwear, 5661 Retail Shoe Stores, 3144 Women's footwear, 3143 Men's footwear

NAICS

316213 Men's Footwear Manufacturing; 316214 Women's Footwear Manufacturing; 316211 Rubber & Plastics Footwear Manufacturing, 448210, Shoe Stores

# Employees-total	500
--------------------------	-----

Sales:	U\$1XX,X00,300
---------------	----------------

Location Ownership

OWNER NAME	PROPERTY ADDRESS	MAILING ADDRESS	EST. VAL. EST. EQT.	PHONE NO. ACCT NO.
Sample CORP	xxx BREA CANYON RD HOUSTON, CA xxxxx-xxxx	xxx FARADAY AVE O EL PASO, CA xxxxx-xxxx	\$x,608,230	8760xxxxxx
PROPERTY SITE INFORMATION				
Address: xxx BREA CANYON RD, HOUSTON, CA xxxxx-xxxx		County:	APN: 8760xxxxxx	
Legal Description: P M xxx-xxx THAT POR IN TRA xxx OF LOT			Book/Page:	
Subdivision: xxx & xxx TR		Block/Lot:	Phone:	
Zoning: IDM*	Lot Area Sqft: 296,208	Lot Area Acre: 6.8000	Lot Wth Dth:	
Flood Panel:				
OWNERSHIP INFORMATION				
Name: xxx DEVELOPMENT CORP			Phone:	
Mailing Address: xxx FARADAY AVE O, EL PASO, CA xxxxx-xxx			Other Properties	
PROPERTY CHARACTERISTICS				
Year Built: 19yy	Gross Building: 304,451 SqFt	Living Area: 0 SqFt	Ground Floor: 304,451 SqFt	
Basement:	Number of Stories:	Total Rooms:	Bed/Bath:	
Pool:	Fireplace:	Air Conditioning:	Heating:	
Foundation:	Exterior:	Roof Type:	Roof Material:	
Parking Type:	Garage Area: 0 SqFt	Garage Capacity:		
Other Improvements:				
TAX & ASSESSMENT INFORMATION				
Assessment Year: 20yy	Total Assessment: \$0	Improvement Value:	Land Value:	
Tax Year: 20yy	Tax Amount: \$x40,399.96	Homestead Exemption:	Tax Area:	
Delinquent Year:	Total Value Calculated: \$x,608,230			
LAST SALE & MORTGAGE INFORMATION				
Date:	Price: \$0	Seller:		
Recording Date:	Title Company:			
Lender:				Mortgage term:
1st Mortgage: \$0	2nd Mortgage: \$0	Estimated Balance:	Estimated Equity:	

Please click on this link for a view of the approximate business address:
http://maps.google.com/maps?f=q&source=s_q&hl=en&geocode=&q=381+BREA+RD,+C6

Bank	UABC Bank
-------------	-----------

Operations

Sample Company, Inc. manufactures durable and comfortable footwear tailored to the needs of specific occupational and recreational activities, from farming to hunting and hiking. The company's brands include Sample, XXXX, XXXX, and XXXX. The Sample Shoes brand is distributed in over 100 countries, including over 6,000 U.S. retail locations serving both consumer and industrial customers.

The company operates three domestic manufacturing facilities in Sample, Minnesota; Potosi, Missouri and Danville, Kentucky. All company plants have earned certifications for ISO 9001 international quality standards. The company also owns and operates the ZZZ Company, which supplies premium leather for shoes, apparel, furniture and other applications.

Within the U.S. market, this network includes about 430 Sample Stores (of which about 165 are company owned), plus an industrial sales operation employing 180 mobile shoe trucks. Approximately 15 percent of overall revenues are generated from sales outside the United States. Around 75 percent of revenues are attributable to its U.S. made lines; the remaining sales come from less-expensive styles made under license by Chinese contractors.

Financial Data

Payments

Payments											
Pay Business Category	Date Reported	Last Sale	Payment Terms	Recent High Credit	Balance Current	1-30 Days	31-60 Days	61-90 Days	91+ Days	Comments	
ACCT SVCS	05-20YY	N/A	VARIED	\$89,800	\$400	0%	50%	50%	0%	0%	
ADVERTISNG	06-20YY	N/A	VARIED	\$0	\$0	0%	0%	0%	0%	0%	
BLDG MATRL	06-20YY	11-20YY	CREDIT	\$1,300	\$1,300	0%	0%	0%	0%	100%	
BUS SVCS	07-20YY	N/A	VARIED	\$500	\$0	0%	0%	0%	0%	0%	
CELLUL/PAG	07-20YY	N/A	NET 30	\$24,600	\$8,100	100%	0%	0%	0%	0%	
CHEMICALS	07-20YY	05-20YY	NET 30	\$1,900	\$0	0%	0%	0%	0%	0%	
ELEC DISTR	06-20YY	N/A	NET 30	\$200	\$0	0%	0%	0%	0%	0%	PROMPT
ELEC DISTR	07-20YY	06-20YY	VARIED	\$20,600	\$100	100%	0%	0%	0%	0%	CUST 1 YR
FACTOR	05-20YY	N/A	VARIED	\$4,800	\$500	100%	0%	0%	0%	0%	
FACTOR	06-20YY	N/A	VARIED	\$6,400	\$0	0%	0%	0%	0%	0%	
FINCL SVCS	07-20YY	08-19YY	NET 30	\$100	\$0	0%	0%	0%	0%	0%	
FINCL SVCS	07-20YY	N/A	VARIED	\$0	\$0	0%	0%	0%	0%	0%	ACCTCLOSED
FOOD DISTR	07-20YY	07-20YY	VARIED	\$60,000	\$32,100	100%	0%	0%	0%	0%	
FOOTWEAR	06-20YY	N/A	NET 30	\$1,000	\$400	50%	50%	0%	0%	0%	

FOOTWEAR	07-20YY	N/A	NET 30	\$0	\$0	0%	0%	0%	0%	0%	CUST 21 YR
FRGHT FWRD	06-20YY	07-20YY	NET 30	\$0	\$0	0%	0%	0%	0%	0%	
GENERAL	07-20YY	N/A	CONTRCT	\$29,700	\$25,200	32%	43%	19%	0%	6%	COLLECTION
HEATNG&A/C	06-20YY	N/A	NET 30	\$1,500	\$1,100	100%	0%	0%	0%	0%	
INDUS SUPL	05-20YY	N/A	NET 30	\$0	\$0	0%	0%	0%	0%	0%	
JANTR SUPL	06-20YY	05-20YY	NET	\$700	\$0	0%	0%	0%	0%	0%	CUST 17 YR
MACH DISTR	06-20YY	N/A	VARIED	\$0	\$0	0%	0%	0%	0%	0%	
MACH DISTR	07-20YY	07-20YY	1/10N30	\$4,700	\$2,900	100%	0%	0%	0%	0%	CUST 15 YR
MED SUPPLY	07-20YY	N/A	VARIED	< \$100	\$0	0%	0%	0%	0%	0%	
MISC MANUF	05-20YY	05-20YY	NET 30	\$200	\$200	100%	0%	0%	0%	0%	
NEWSPAPERS	07-20YY	N/A	NET 10	\$0	\$0	0%	0%	0%	0%	0%	
OFFC SUPPL	07-20YY	07-20YY	VARIED	\$13,000	\$7,400	100%	0%	0%	0%	0%	
OFFC SUPPL	06-20YY	07-20YY	CREDIT	\$0	\$0	0%	0%	0%	0%	0%	ACCTCLOSED
OFFC EQUIP	07-20YY	06-20YY	REVOLVE	\$20,200	\$200	100%	0%	0%	0%	0%	CHARGE OFF
PACKAGING	07-20YY	N/A	NET 30	\$2,300	\$600	100%	0%	0%	0%	0%	CUST 10 YR
PLBG SUPLR	07-20YY	N/A	VARIED	\$0	\$0	0%	0%	0%	0%	0%	
PRNTG&PUBL	04-20YY	10-20YY	NET 20	\$0	\$0	0%	0%	0%	0%	0%	
PRNTG SUPL	07-20YY	03-20YY	VARIED	\$4,800	\$0	0%	0%	0%	0%	0%	CUST 8 YR
SAFTY PROD	07-20YY	N/A	NET30	\$200	\$0	0%	0%	0%	0%	0%	
SERVICES	07-20YY	06-20YY	NET 30	\$2,700	\$0	0%	0%	0%	0%	0%	
TRANSPORTN	07-20YY	N/A	NET 15	\$1,100	\$0	0%	0%	0%	0%	0%	
TRANSPORTN	04-20YY	N/A	NET 15	\$0	\$0	0%	0%	0%	0%	0%	
UTILITY	07-20YY	N/A	NET 15	\$700	\$700	100%	0%	0%	0%	0%	
WAREHOUSE	07-20YY	06-20YY	CREDIT	\$4,600	\$400	100%	0%	0%	0%	0%	

Addit ional Payment Experience											
Business Category	Date Reported	Last Activity Date	Payment Terms	Recent High Credit	Balance Current	1-30 Days	31-60 Days	61-90 Days	91+ Days	Comments	
ADVERTISNG	07-20YY	N/A	NET 30	\$0	\$0	0%	0%	0%	0%	CUST 6 YR	
ADVERTISNG	06-20YY	N/A	NET 30	\$1,300	\$1,300	1%	0%	99%	0%		
AIR TRANS	10-20YY	10-20YY	0000000	\$2,700	\$600	100%	0%	0%	0%	CUST 24 YR	
AIR TRANS	07-20YY	N/A	NET 30	\$2,700	\$100	100%	0%	0%	0%	CUST 19 YR	
BLDG MATRL	10-20YY	N/A	NET 30	\$0	\$0	0%	0%	0%	0%		
BUS SERVCS	10-20YY	10-20YY	NET 30	\$0	\$0	0%	0%	0%	0%		
CHEMICALS	06-20YY	N/A	NET 30	\$400	\$400	0%	34%	33%	33%		
COMPUTERS	07-20YY	N/A	0000000	\$3,200	\$3,000	100%	0%	0%	0%	CUST 5 YR	
CONTRACTOR	01-20YY	12-20YY	CASH	\$0	\$0	0%	0%	0%	0%		

CRED CARD	07-2010	05-20YY	REVOLVE	\$0	\$0	0%	0%	0%	0%	0%	
CRED CARD	07-20YY	N/A	NET 30	\$500	\$0	0%	0%	0%	0%	0%	ACCTCLOSED
ELEC DISTR	02-20YY	N/A	VARIED	\$600	\$100	100%	0%	0%	0%	0%	
ELEC EQUIP	01-20YY	N/A	NET 30	\$100	< \$100	100%	0%	0%	0%	0%	
ELEC SUPLR	02-20YY	N/A	NET 30	\$0	\$0	0%	0%	0%	0%	0%	CUST 4 YR
FINCL SVCS	05-20YY	05-20YY	CONTRCT	\$0	\$0	0%	0%	0%	0%	0%	SATSFTRY
FIREPROTEC	10-20YY	N/A	NET 30	\$0	\$0	0%	0%	0%	0%	0%	
FOOD DISTR	06-20YY	06-20YY	CASH	\$3,100	\$1,200	100%	0%	0%	0%	0%	
GENERAL	11-20YY	N/A	NET 15	\$200	\$200	100%	0%	0%	0%	0%	
GENERAL	09-20YY	02-20YY	VARIED	\$600	\$0	0%	0%	0%	0%	0%	
GENERAL	06-20YY	05-20YY	OTHER	+\$400,000	\$0	0%	0%	0%	0%	0%	CUST 5 YR
INDUS SUPL	08-20YY	03-20YY	COD	\$200	\$0	0%	0%	0%	0%	0%	CUST 10 YR
LEASING	07-20YY	N/A	CONTRCT	\$12,500	\$12,500	100%	0%	0%	0%	0%	
LUMBR&WOOD	02-20YY	02-19YY	1/PROX	\$1,800	\$900	100%	0%	0%	0%	0%	CUST 9 YR
MACH DISTR	08-20YY	N/A	VARIED	\$0	\$0	0%	0%	0%	0%	0%	
MACH DISTR	04-20YY	03-20YY	NET 20	\$78,800	\$67,400	100%	0%	0%	0%	0%	CUST 27 YR
METL FNSHG	03-20YY	N/A	NET 30	\$0	\$0	0%	0%	0%	0%	0%	
NEWSPAPERS	05-20YY	04-20YY	NET 15	\$0	\$0	0%	0%	0%	0%	0%	
NEWSPAPERS	09-20YY	10-19YY	NET 30	\$0	\$0	0%	0%	0%	0%	0%	
PACKAGING	12-20YY	11-20YY	1/10N30	\$76,900	\$800	0%	0%	0%	0%	100%	
PAPER PROD	01-20YY	N/A	0000000	\$0	\$0	0%	0%	0%	0%	0%	
PICTFRMMFG	07-20YY	09-20YY	NET 30	\$0	\$0	0%	0%	0%	0%	0%	CUST 5 YR
PLUMBING	03-20YY	N/A	NET30	\$0	\$0	0%	0%	0%	0%	0%	CUST 11 YR
PLUMBING	06-20YY	06-20YY	NET 10	< \$100	< \$100	100%	0%	0%	0%	0%	
PLBG&HTNG	08-20YY	N/A	COD	\$0	\$0	0%	0%	0%	0%	0%	
RESTR SUPL	04-20YY	N/A	NET 30	\$1,500	\$800	100%	0%	0%	0%	0%	CUST 14 YR
SAFTY PROD	11-20YY	04-20YY	NET 30	\$0	\$0	0%	0%	0%	0%	0%	CUST 3 YR
TRNS EQUIP	10-20YY	07-20YY	NET30	\$30,000	\$0	0%	0%	0%	0%	0%	

Pay		ment Totals							Comments
Re	cent High Credit	Balance	Curre nt	1-30 Days	31-60 Days	61-90 Days	91+ Days		
Continuously Reported (38)	\$297,700	\$81,600	76%	14%	4%	6%	0%	DBT:9	
Newly Reported (0)	\$0	\$0	0%	0%	0%	0%	0%	DBT:0	
Tradeline Totals (38)	\$297,700	\$81,600	76%	14%	6%	0%	0%	DBT:9	

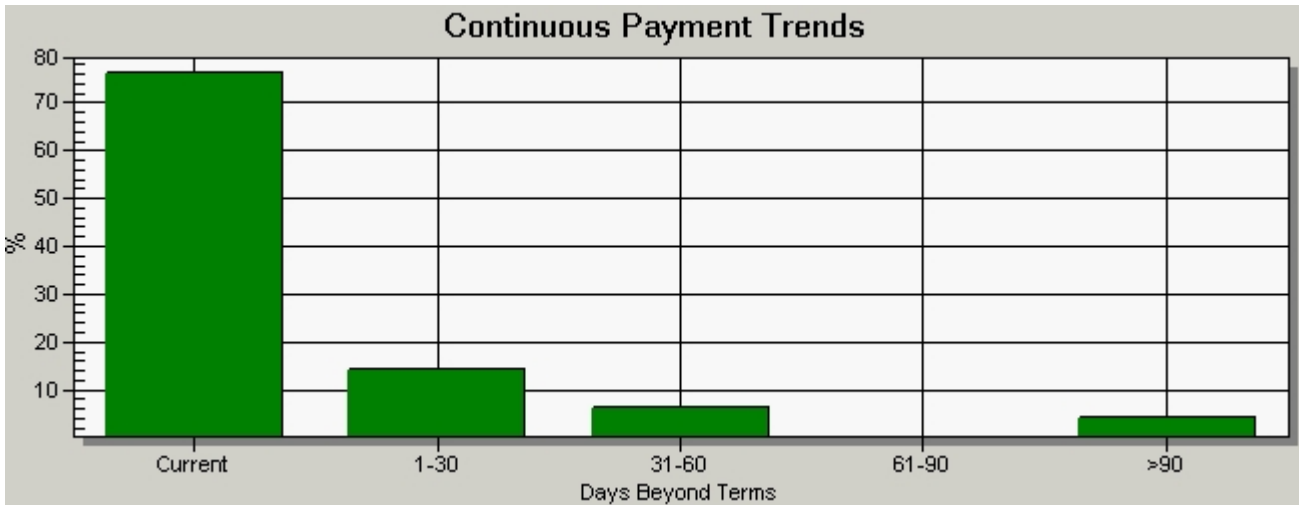

Payment	Trends									
	INDUSTRY - Balance	Current	DBT	BUSINESS - DBT	Balance	Current	1-30	31-60	61-90	91+
As Of 07-20YY	\$28,775	93%	4	10	\$121,900	78%	13%	2%	0%	7%
06-20YY	\$28,329	93%	4	12	\$133,700	71%	18%	3%	3%	5%
05-20YY	\$28,243	93%	4	8	\$142,100	81%	12%	2%	0%	5%
04-20YY	\$28,728	93%	4	9	\$128,000	73%	20%	1%	4%	2%
03-20YY	\$29,120	93%	3	13	\$90,400	56%	34%	1%	6%	3%
02-20YY	\$29,172	93%	4	16	\$82,800	50%	30%	16%	1%	3%

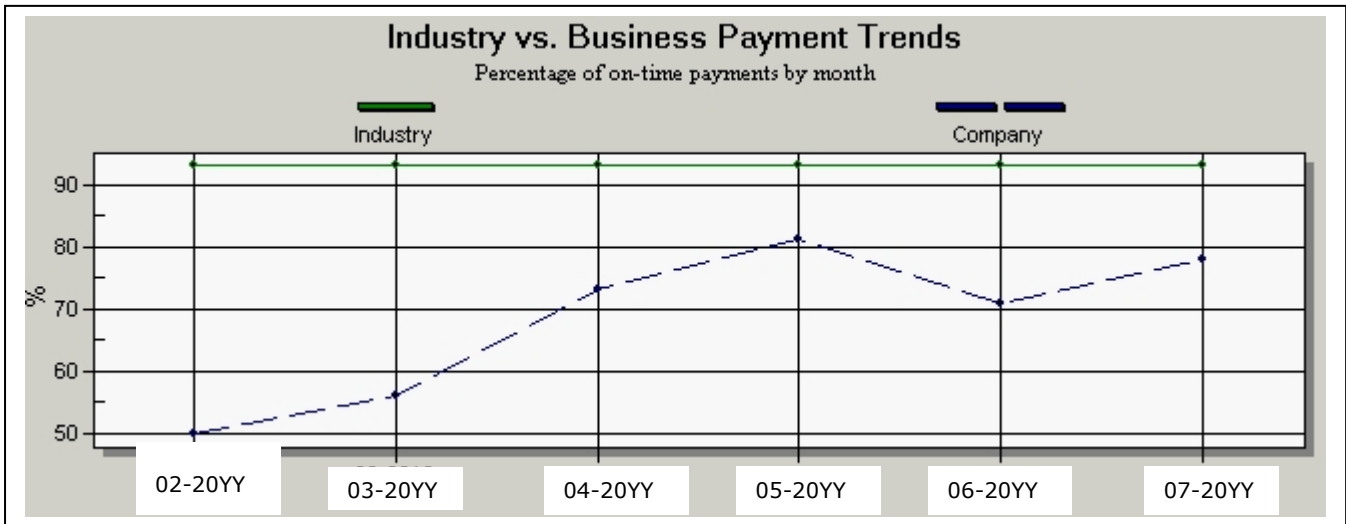

Payment History - Quarterly Averages							
	DBT	Balance	Current	1-30 Days	31-60 Days	61-90 Days	91+ Days
2ND-Q-20YY (APR-JUN)	12	\$101,100.00	73%	16%	3%	1%	7%
1ST-Q-20YY (JAN-MAR)	12	\$92,700.00	63%	24%	3%	1%	5%
4TH-Q-20YY (OCT-DEC)	12	\$65,900.00	65%	23%	4%	5%	6%
3RD-Q-20YY (JUL-SEP)	10	\$58,700.00	71%	17%	8%	2%	2%
2ND-Q-20YY (APR-JUN)	4	\$38,500.00	93%	1%	3%	1%	2%

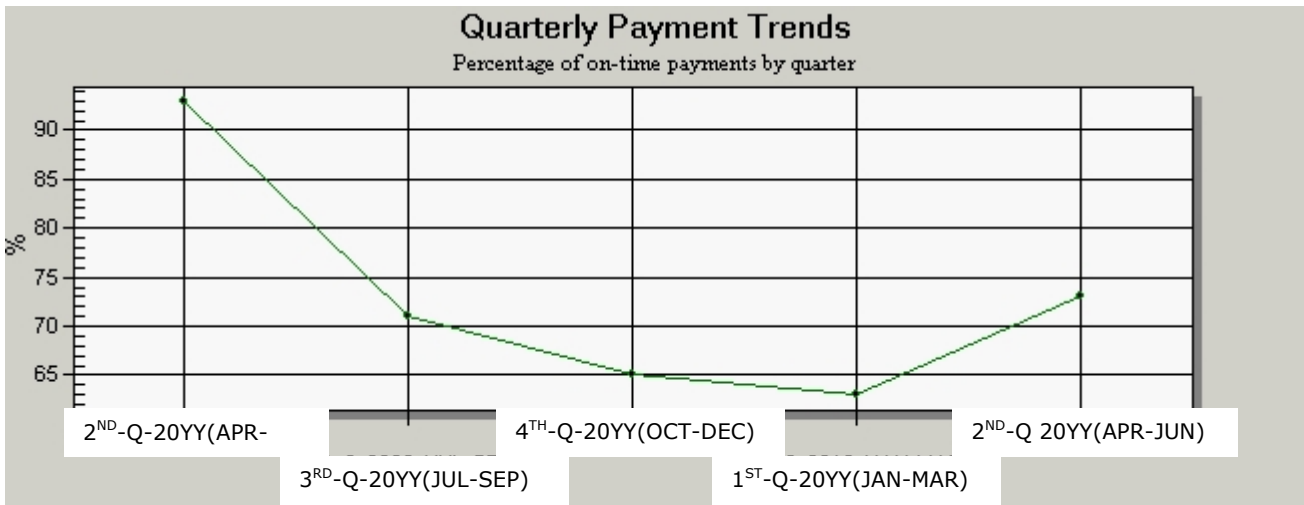

Co	ollections
	1 Collection on record

Financials
As a privately-owned company there is no legal requirement for public disclosure of financials.

NEWS – Up to 3 most current articles	
Title	Several retailers sign new leases
Source	The Daytona Beach News Journal
Publication Date	MM DD, 20YY

By XXX BRUMLEY, Business editor

Retail Specialist XXX Katterfield of First XXX Group Inc. of Orlando has completed several new leases in Volusia County, according to his firm's website.

XXX Salon Inc. signed a five-year lease for 2,100 square feet at Rivergate Village, XXX Nova Road, Ormond Beach. Katterfield represented the landlord, XXX Oakridge LLC.

At the Sprint Plaza, XXX W. International Speedway Blvd., Daytona Beach, **Sample Co. Inc.**, XXX City Inc. and Daytona Spa each signed a five-year lease for 1,400 square feet. Katterfield represented the landlord, XXX Plaza LLC, in all the transactions

Title	Sample closing delayed in Danville
Source	AMnews.com
Publication Date	MM DD, 20YY

By DAVID COOK

dXXX@amnews.com

The doors are staying open a little while longer at the Sample shoe plant in Danville, but the company says it is only a temporary reprieve.

It was announced in November that the plant would begin phased layoffs and shut down for good last month. However, company spokesmanXXX Engel said that date has been pushed back to MM. DD.

When the original announcement was made, Engel said the operations were being moved to the company's Potosi, Mo., plant because of larger capacity and capability for expansion there.

In the meantime, Engel said the timeline was pushed back due to an unexpected increase in demand for work boots.

About 200 people were employed at the plant at the time the closing was announced. Engel said there are currently 110 people still working at Sample, while some of the manufacturing operations already have been absorbed by the Potosi plant.

Sample sold the building to a Lebanon-based company on MM. DD with an agreement to lease back the building on a temporary basis.

Last week, the state announced that Sample employees were approved for federal Trade Adjustment Assistance.

Title	Laid-off Sample, Hd-Leader workers might be eligible for more aid
Source	Lexington Hd Banner
Publication Date	MM. DD, 20YY

Herald-Leader Staff Report

Some workers previously laid off by Sample Co. in Danville and Lexington Hd-Leader Co. may apply for additional federal assistance, the state announced Wednesday.

State officials said in a news release that the U.S. Department of Labor has certified both companies as "adversely affected employers" under the federal Trade Act, which provides assistance to workers of companies hurt by import competition.

The move covers workers laid off on or after MM. DD, 20YY, at the Hd-Leader and MM. DD, 20YY, at the Sample Co. The latter announced in mid-November it planned to close its plant that employed 206. The Hd-Leader has had a series of layoffs since 20YY that have included the outsourcing of certain job functions overseas.

The state said laid-off workers who have run out of unemployment benefits might be eligible for retroactive benefits. Workers also may apply for financial assistance, and help with training, job searches and relocation. This assistance will be available through MM DD, 20YY, for Hd-Leader workers and MM DD, 20YY, for Sample Co. workers. Applications may be filed at offices including the Central Kentucky Job Centers at 1055 Industry Road in Lexington and XXXEast Broadway in Danville.

Local Agent Further Information

Several attempts to interview management were unsuccessful. Phone messages left have not been returned. If a management interview is obtained, this report will be revised and forwarded at no extra charge. At present, the information in this report has been gathered from third-party sources and has not been verified with the company.

Name is different in report, please see local agent further info.

The requested company name "Sample Company, Inc" is not correct. The legal company name is "SAMPLE Company, Inc." as stated in the corporate filing.

***** End of Report *****